

VivoSight Imaging for Dermatologists

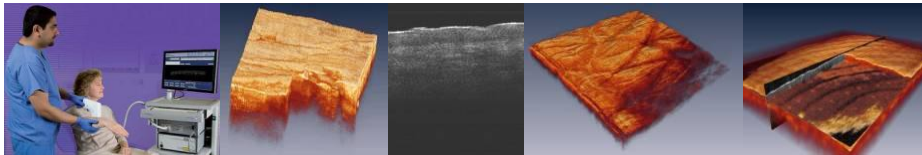

VivoSight: The new real time imaging tool

VivoSight Image of Skin

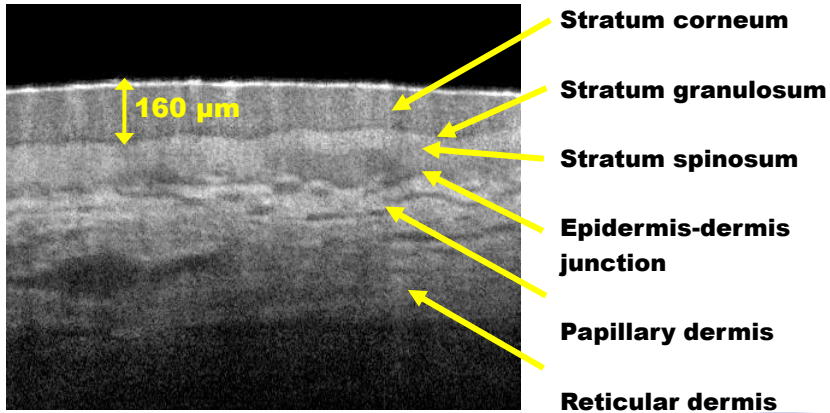

Optical Coherence Tomography

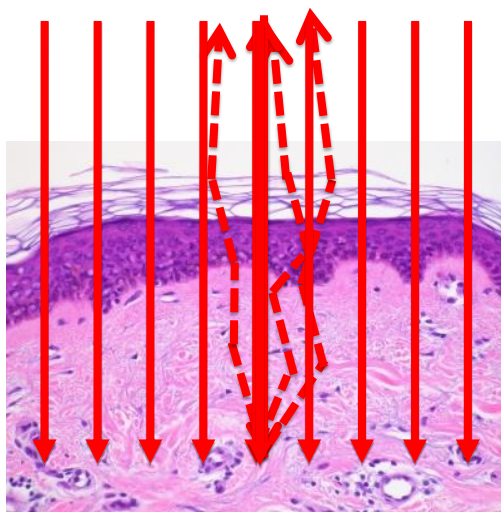

- Low intensity, 1310nm laser light
- Light is scattered within sample
- Backscattered light is detected
- Interferometric analysis yields A-scan image
- 2 & 3D images generated by scanning across sample

Real Time, Video Rate Images

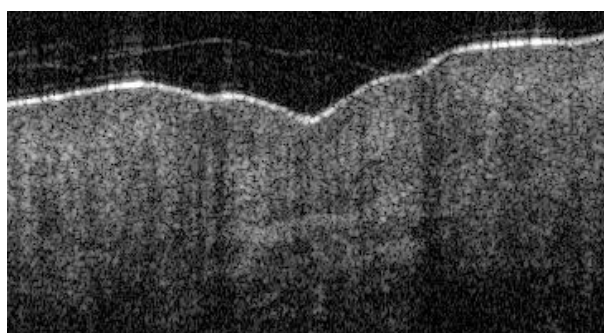

Up to 35 frames per second

3D Imaging Capability

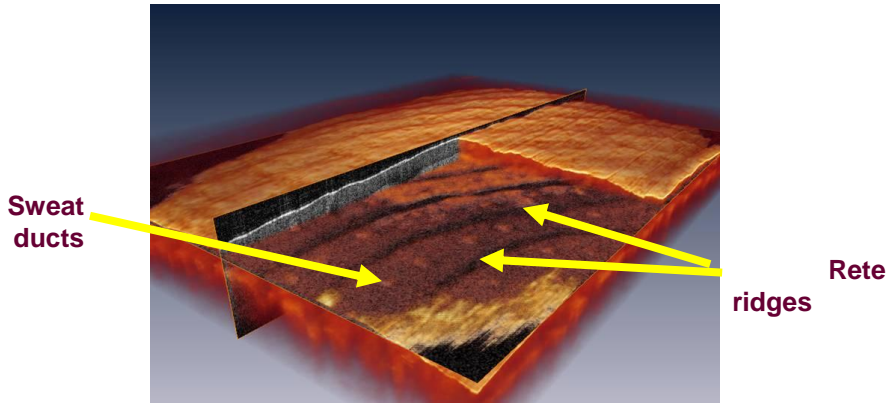

3D reconstruction of a finger tip after image was taken using "multi-slice" function

Technology Comparison

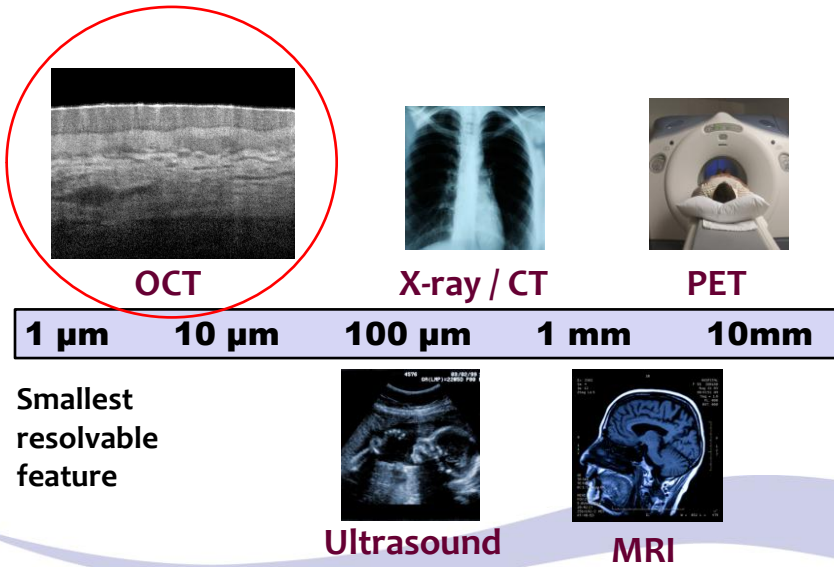

Fingernail – image comparison

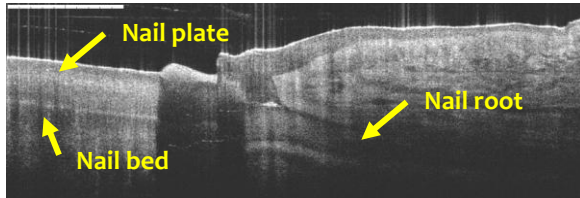

Multi-Beam
OCT

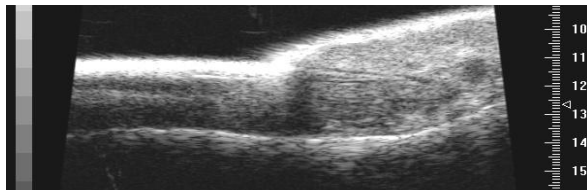

Ultrasound

Images courtesy
Guys & St Thomas'
NHS Trust

VivoSight System



- Ergonomic hand-held probe
- Suitable for any external tissue



- No preparation required
- No gels, direct imaging
- TIFF or DICOM Output

The VivoSight Advantage



- + Swept-source technology
 - enables high axial resolution
- + Multiple beam technology
 - enables high lateral resolution
- + Windows based, easy-to-use software

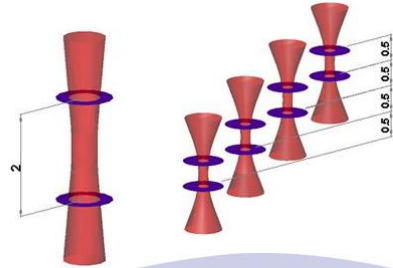

Surface Topology

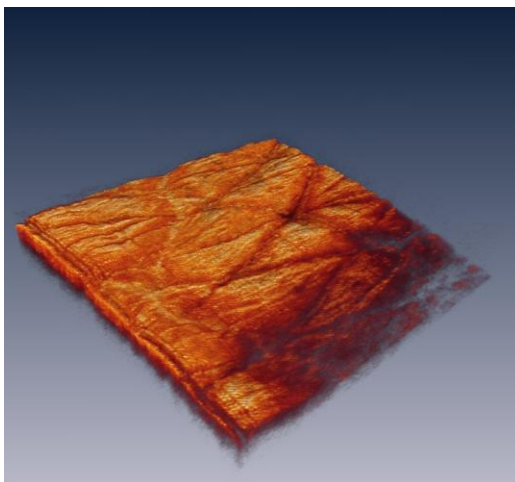

3D Wrinkle Imaging

- Wrinkle topography
- Preferred wrinkle direction
- Surface roughness (Ra)

Wrinkle Analysis

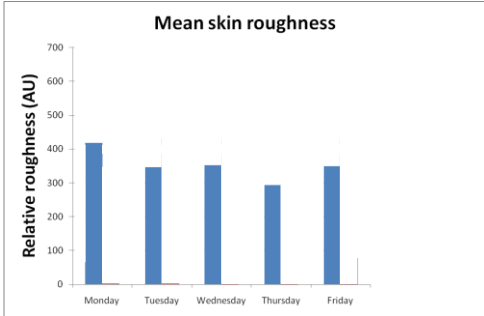
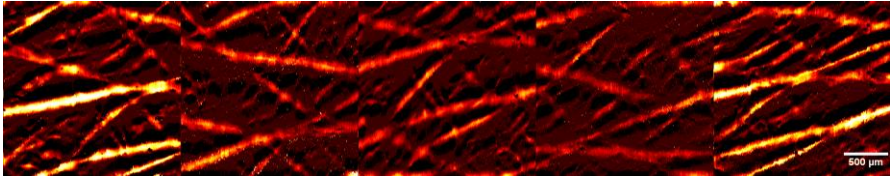

An anti-wrinkle cream was applied for 5 days. The skin was imaged each day before application.

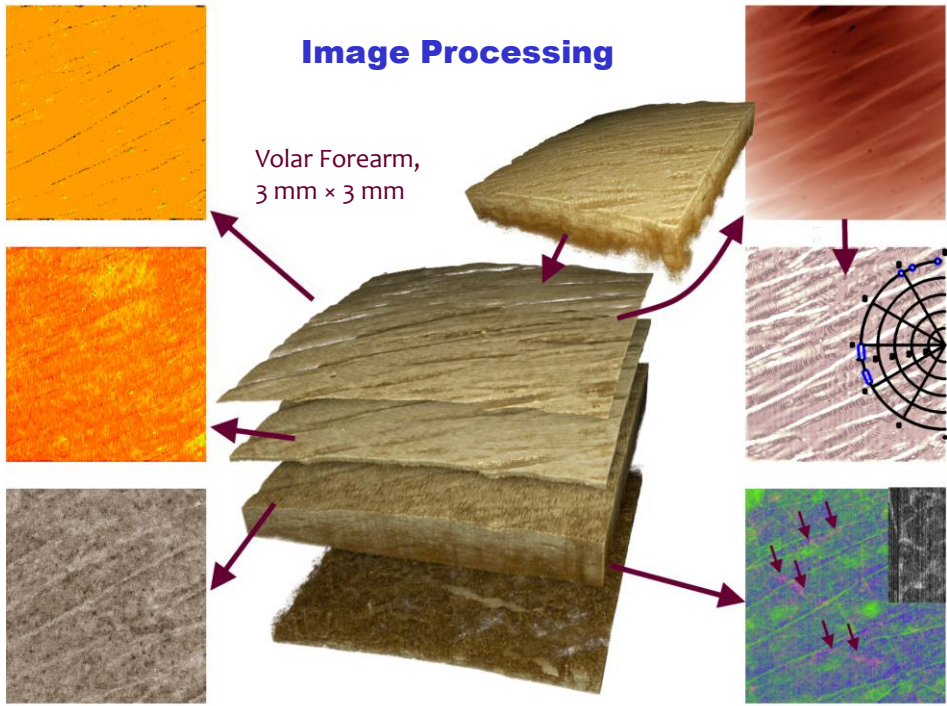

Measure Layer Thickness

Surface

EDJ

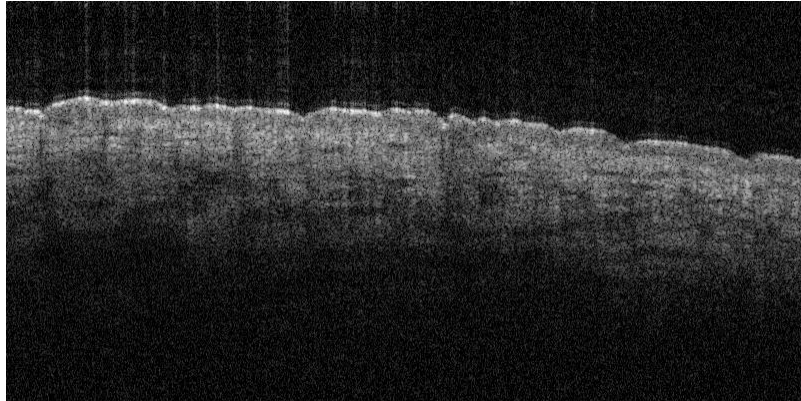

Measure Layer Thickness

Surface

EDJ

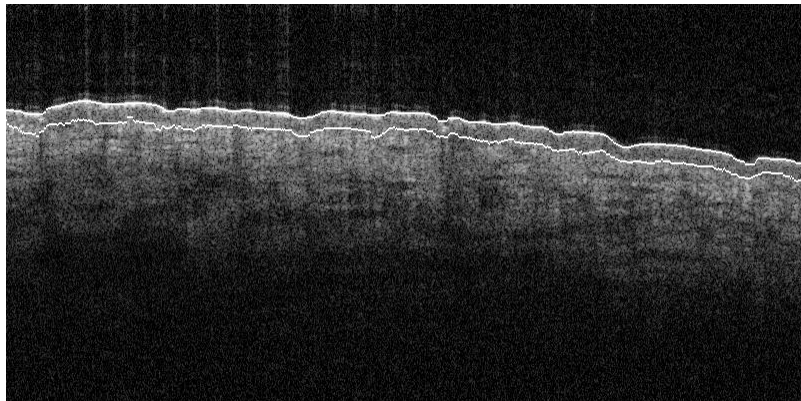

Skin Hydration – Product A

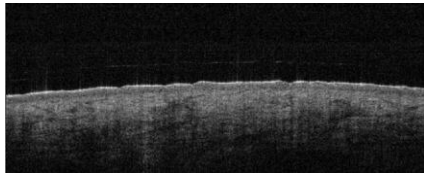

Effect of applying a moisturizing cream to skin – volar forearm

Before Application

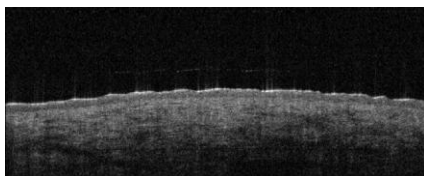

After 1 hour

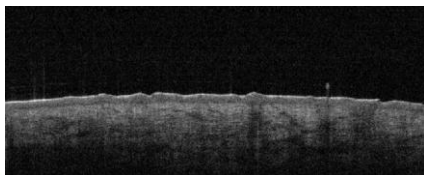

After 24 hours

Skin Hydration – Product A

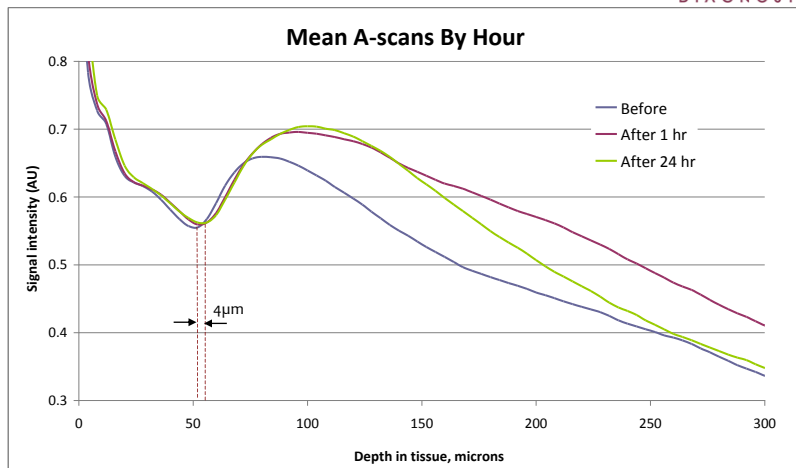

Analysis of Scattering Intensity – Epidermis Thickness

Skin Hydration – Product B

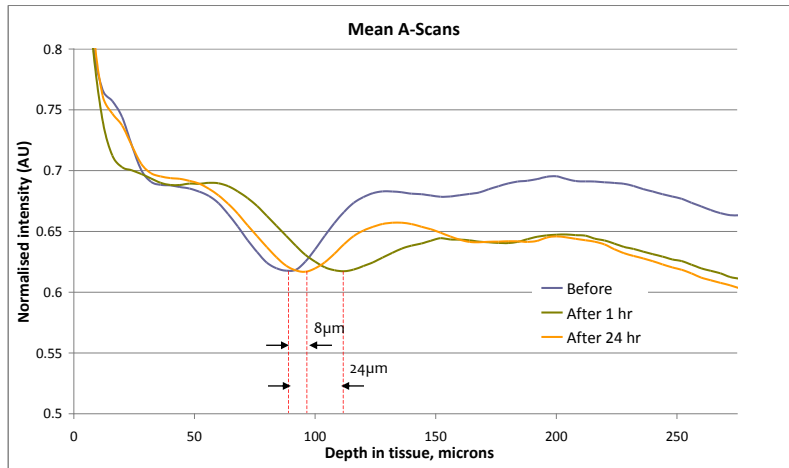

Analysis of Scattering Intensity – Epidermis Thickness

Sweat Ducts

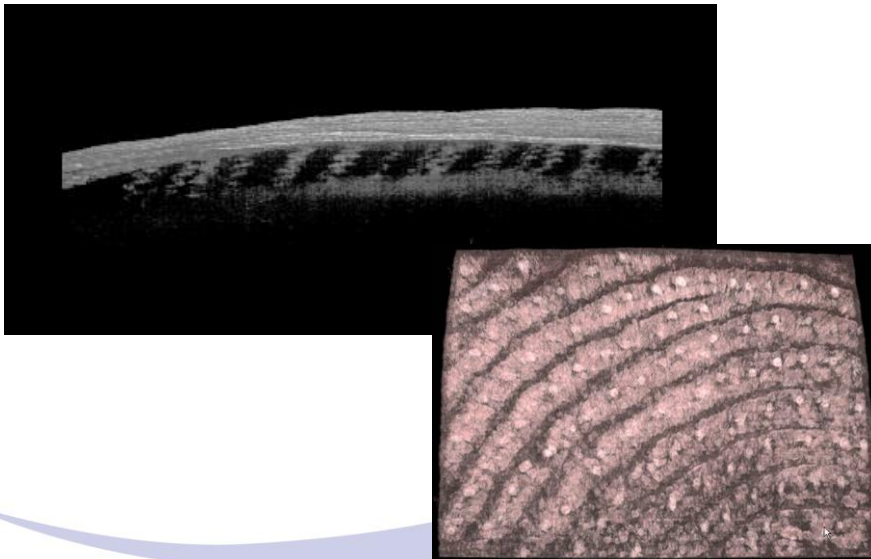

Shaving Assessment



Whisker length can be measured accurately and visualized as a tomogram

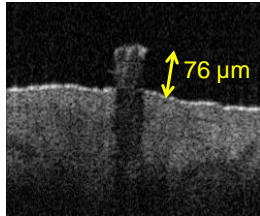

Unshaven

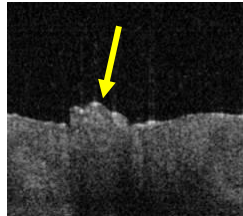

Blunt razor - uneven

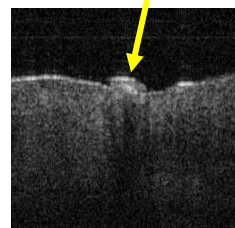

New razor - clean cut



Upper Lip with Shaved Whisker

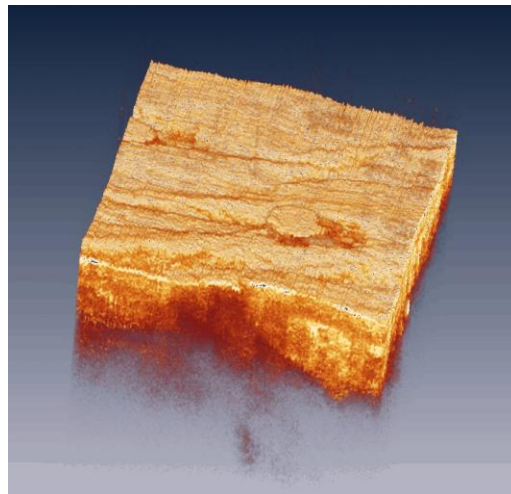

Skin Graft – full thickness on hand

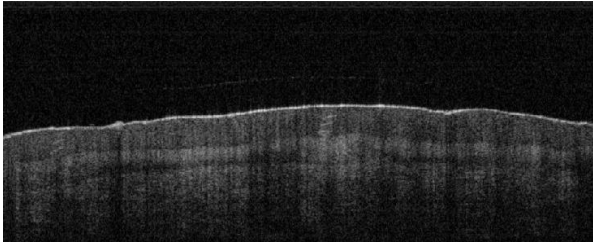

Control site.

Thick stratum corneum with sweat gland.

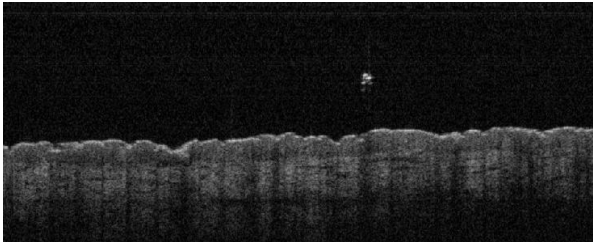

Skin from stomach.

Irregular surface, thin stratum corneum, thinner epidermis, some hairs visible.

Skin Graft – full thickness on hand

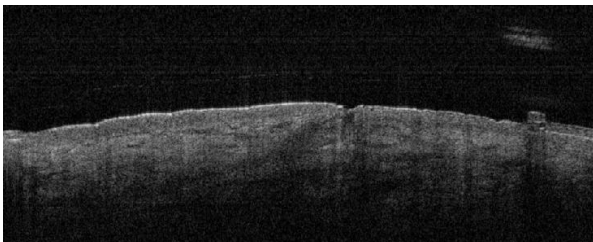

Control site.

Clear layer structure of epidermis & dermis.

Blood vessels visible.

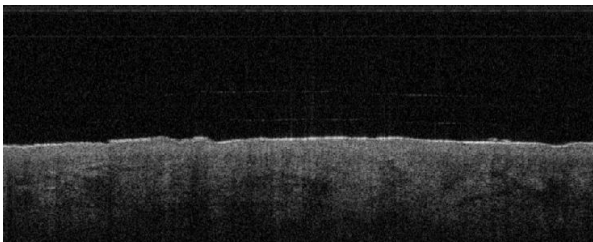

Artificial Dermal Substitute.

Blood vessels visible.

No defined layer structure. Epidermis & dermis appear structurally similar.

Psoriasis

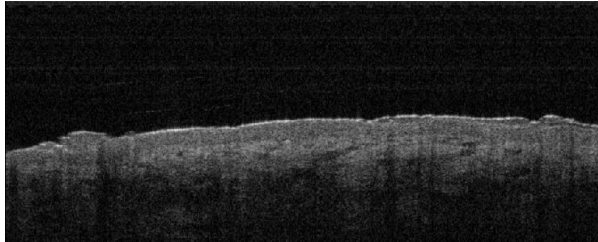

Control site on arm

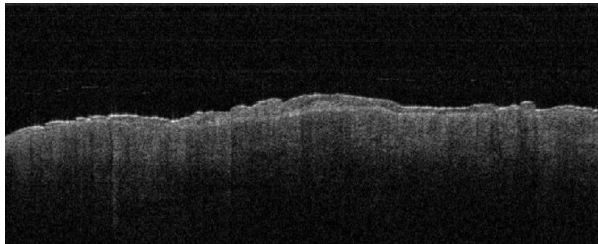

Psoriasis on arm

Early Stage Skin Cancer, forehead

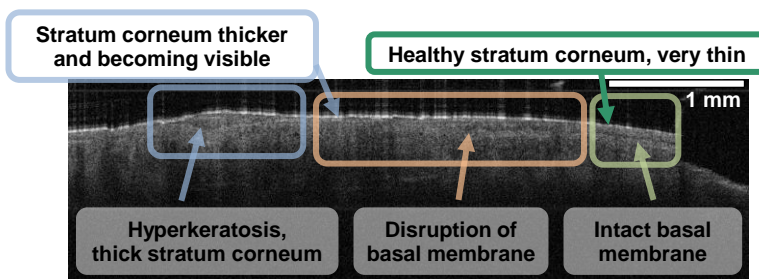

Key features of early stage skin cancer are visible in the tomogram.

- Basal membrane disruption
- Stratum corneum is thicker than in normal skin

Basal Cell Carcinoma

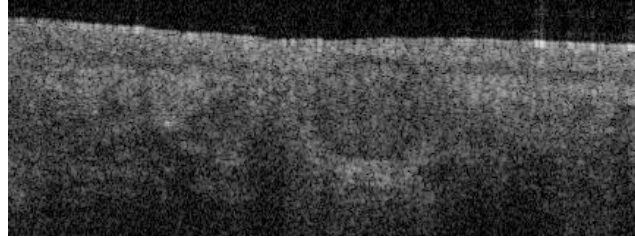

Early stage BCC is seen to grow out from the basal membrane.
This lesion was not apparent with a visual inspection by eye.

Basal Cell Carcinoma

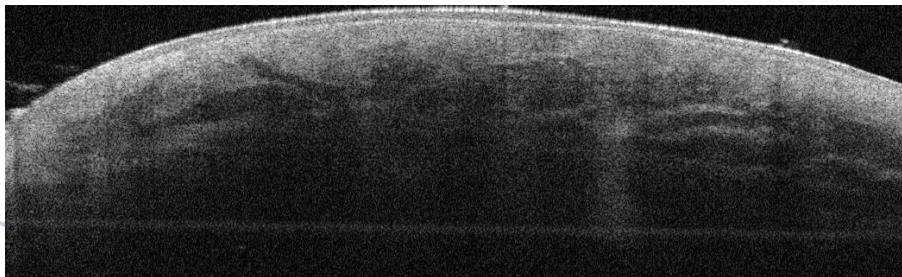
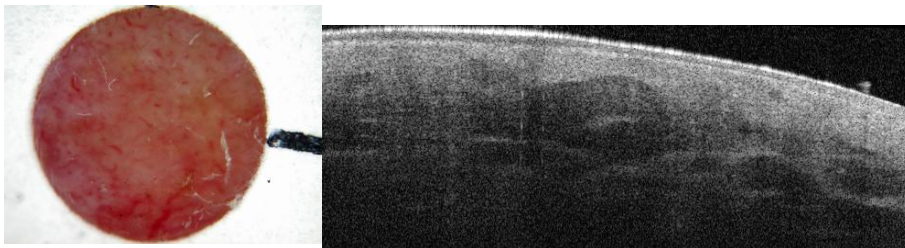

Bloodflow (Hemangioma Image)

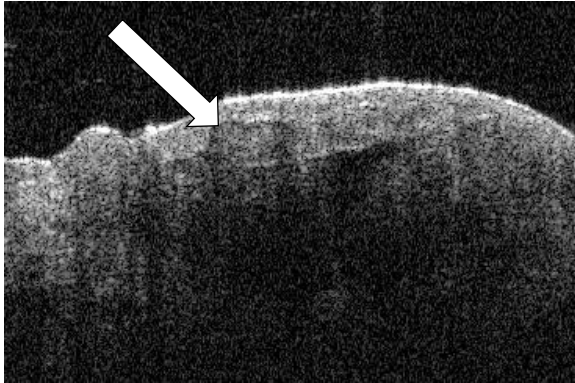

In a real time VivoSight image blood flow is seen as speckle.

This information can be extracted to provide a map of the blood vessels within the skin.

Blood Vessels

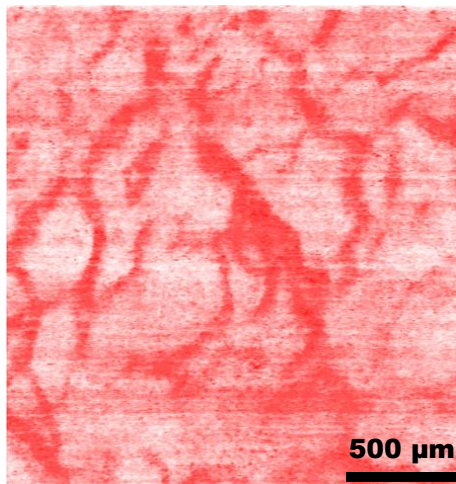
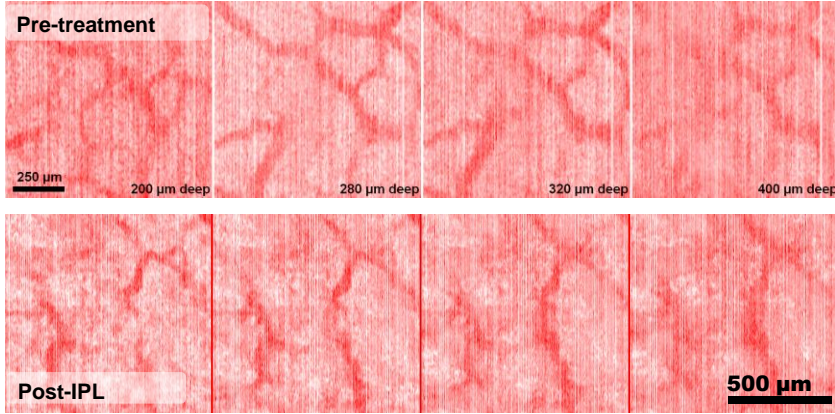
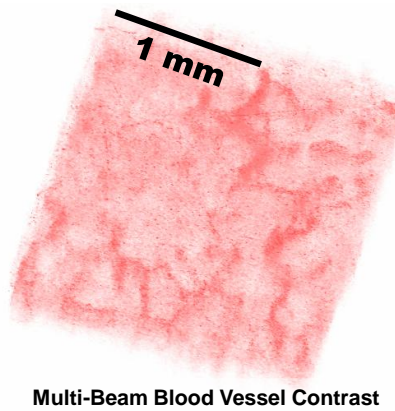
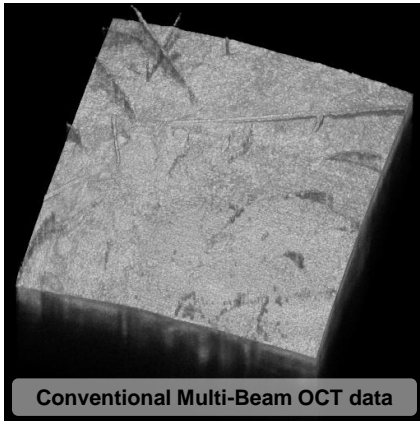

Image shows a 2D representation of the blood vessels at a depth of 0.2mm below the skin surface

Rosacea Treatment Study



Visualize Capillary Networks



2 mm × 2 mm surface area

Cosmetic Applications



- Analysis of wrinkles
- Follow up an aesthetic injection (e.g. botulinum toxin, hyaluronic acid)
- Evaluate the effect of moisturizing creams
- Study the action of antiperspirant on sweat ducts
- Evaluate shaving products



Clinical Applications



- Visualize Skin Structure
 - ♦ Study skin grafts, psoriasis & other conditions
 - ♦ Image non-melanoma skin cancer to aid diagnosis and treatment, including delineating margins prior to surgery
- Image blood vessels to aid treatment of rosacea & port wine stains
 - ♦ Evaluate drugs and creams which affect blood flow
 - ♦ Monitor blood flow in patients with burns



VivoSight – Now Available!



Thank you for Listening

For more information please contact:
David Heard
Michelson Diagnostics
Tel. 0121-288-0589
Email: enquiries@md-ltd.co.uk

